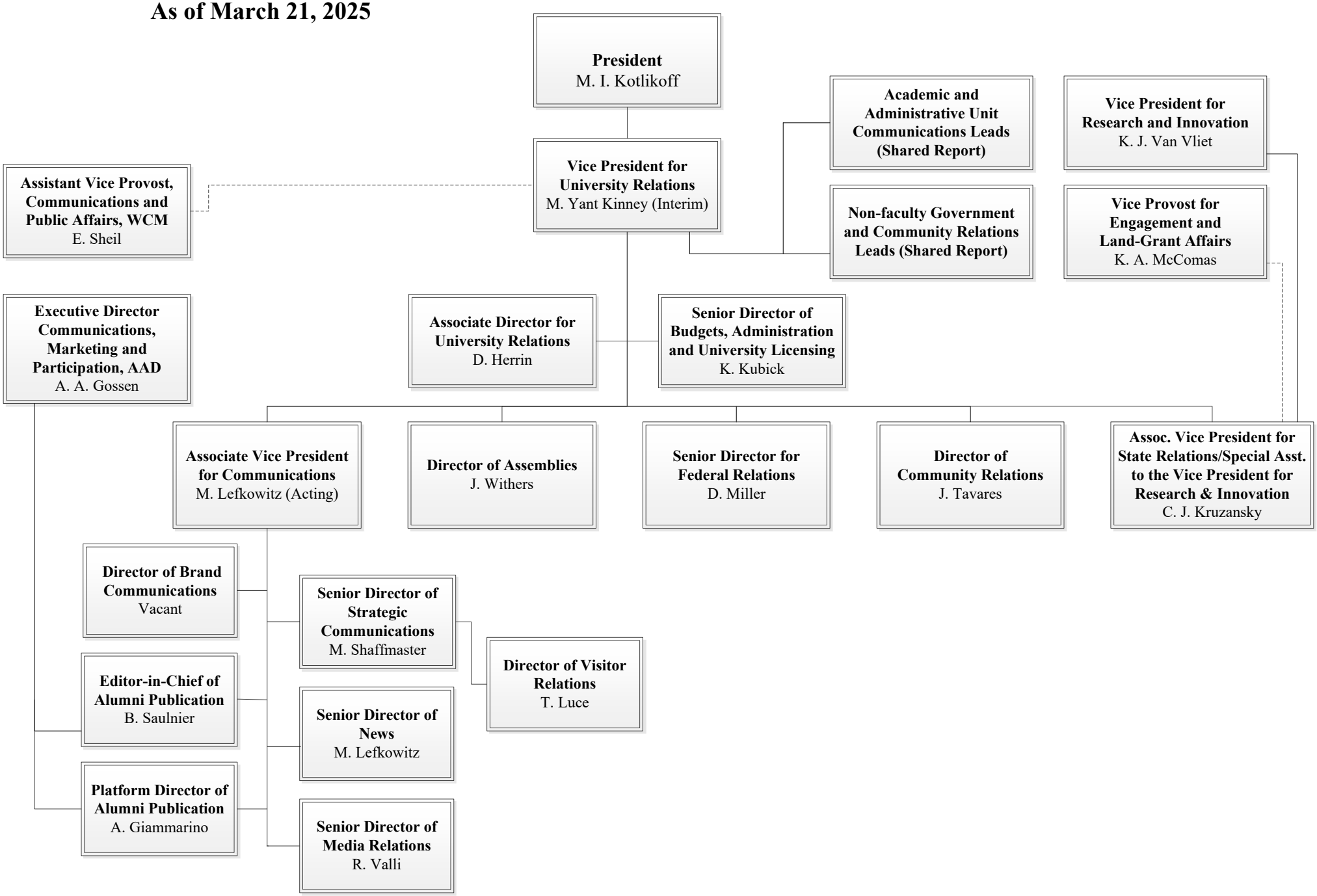VICE PRESIDENT FOR UNIVERSITY RELATIONS
As of March 21, 2025