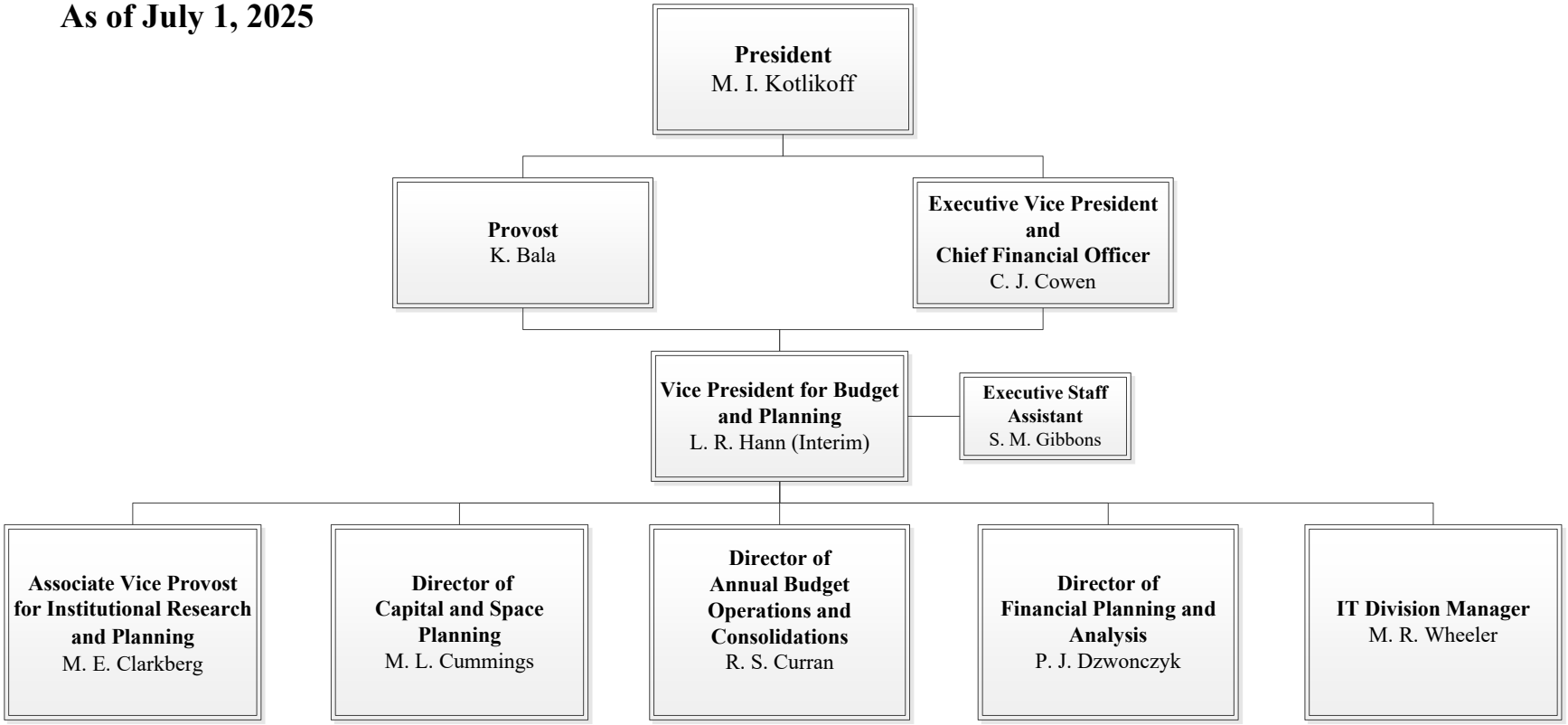VICE PRESIDENT FOR BUDGET AND PLANNING
As of July 1, 2025