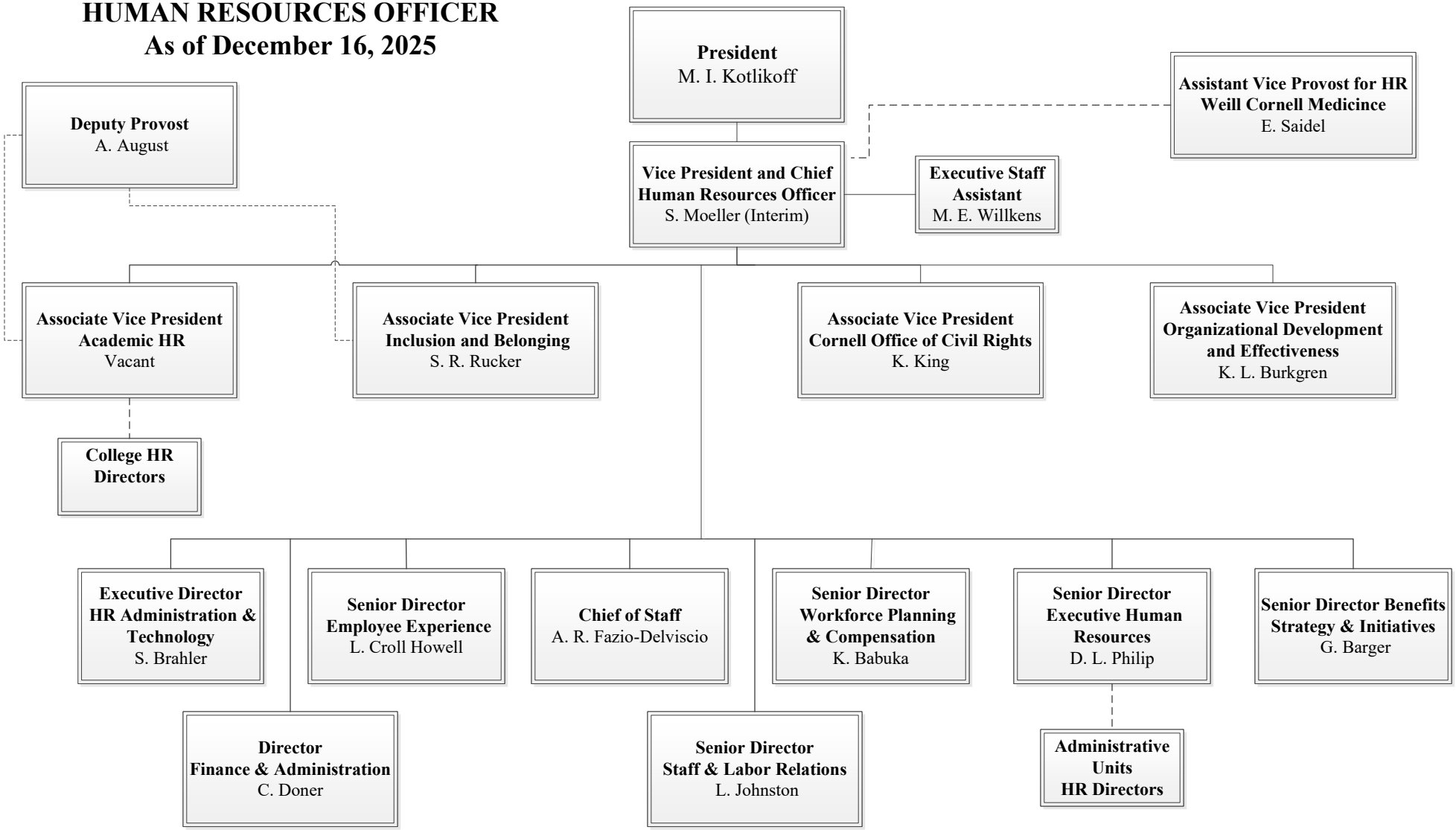VICE PRESIDENT AND CHIEF HUMAN RESOURCES OFFICER
As of December 16, 2025