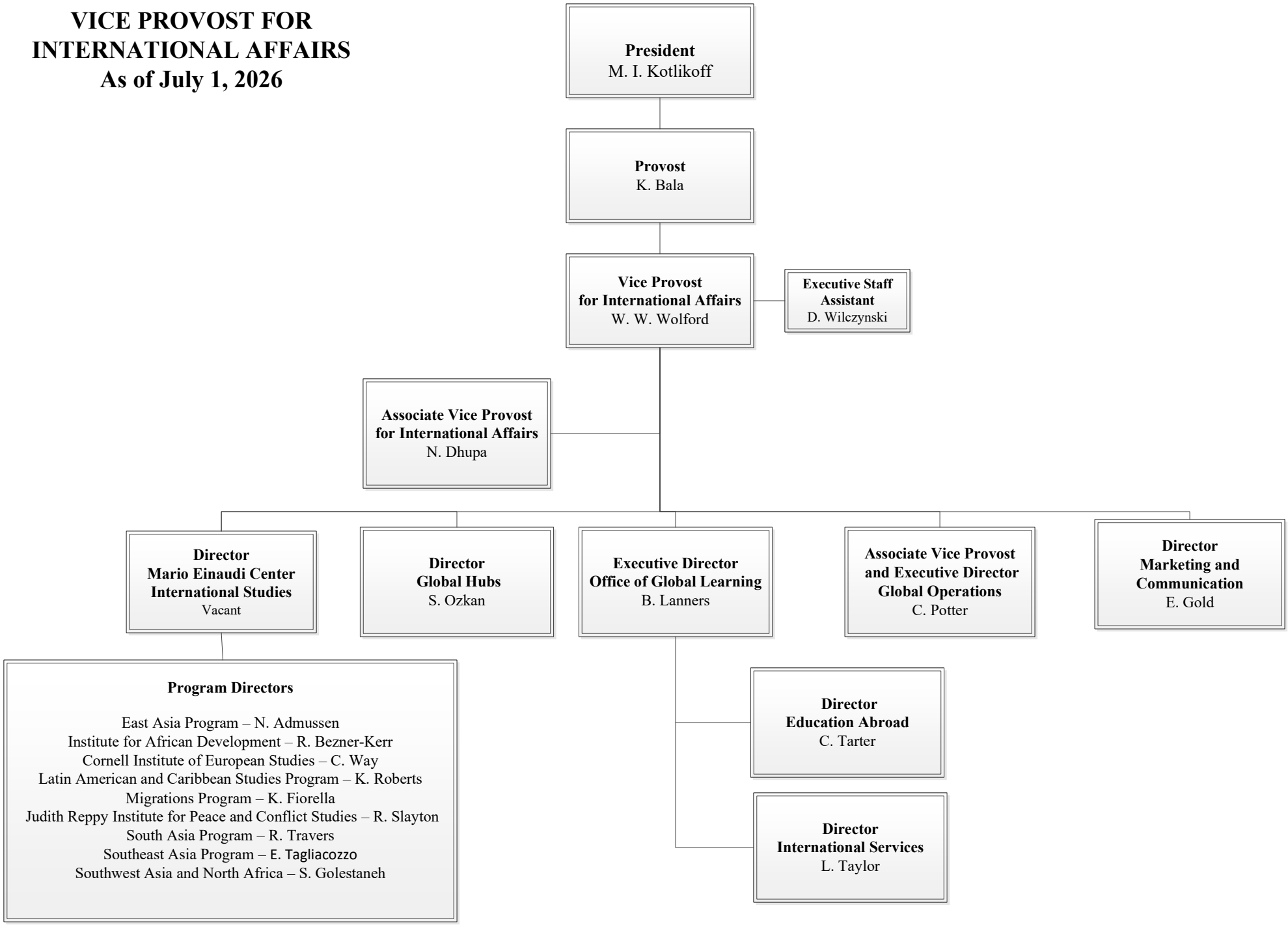VICE PROVOST FOR INTERNATIONAL AFFAIRS
As of July 1, 2026