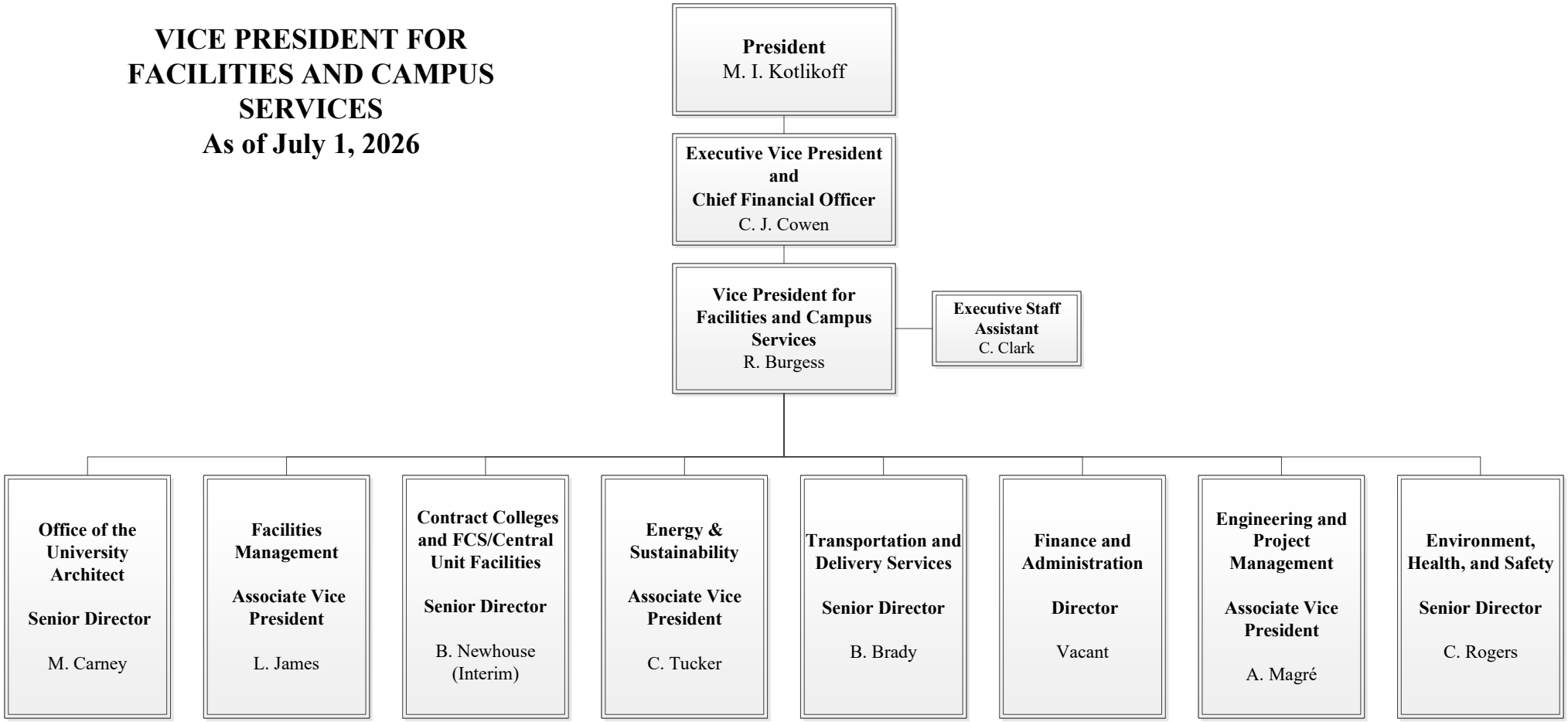VICE PRESIDENT FOR FACILITIES AND CAMPUS SERVICES
As of July 1, 2026