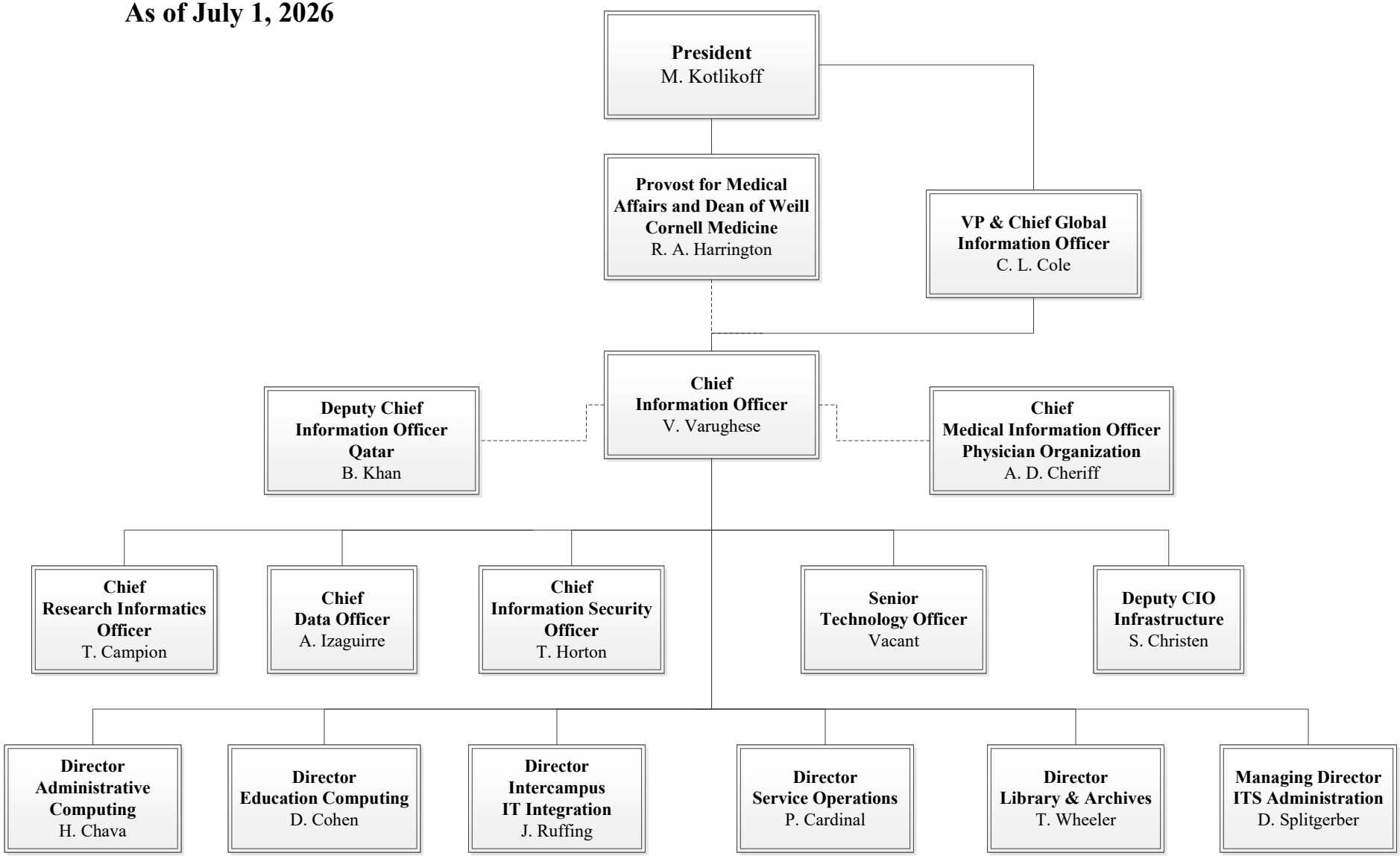CHIEF INFORMATION OFFICER
WEILL CORNELL MEDICINE
As of July 1, 2026